

— WORK ORDERED BY —
SCOTT LOWELL — LOWELL MANAGEMENT, INC.
P.O. BOX 926 GENEVA NATIONAL
LAKE GENEVA, WI 53147

FARRIS, HANSEN & ASSOCIATES, INC.
Engineering, Architecture, Surveying
7 Ridgway Court P.O. Box 437
ELKHORN, WISCONSIN 53121
Office: (414) 723-2098
Fax: (414) 723-5886

REVISIONS
9/20/02 — LK
REVISED DECK/
PATIO LAYOUT,
ETC.
04/09/03—KD
REVISED SITE,
GRADING, &
EROSION
CONTROL PLAN

PROJECT NO.
3269.38-13
DATE:
08/15/2002
SHEET NO.
1 OF 1

PLAT OF SURVEY

UNIT 38-13
GENEVA NATIONAL CONDOMINIUM NO. 38
LOCATED IN TOWN 2 NORTH, RANGE 17 EAST
WALWORTH COUNTY, WISCONSIN

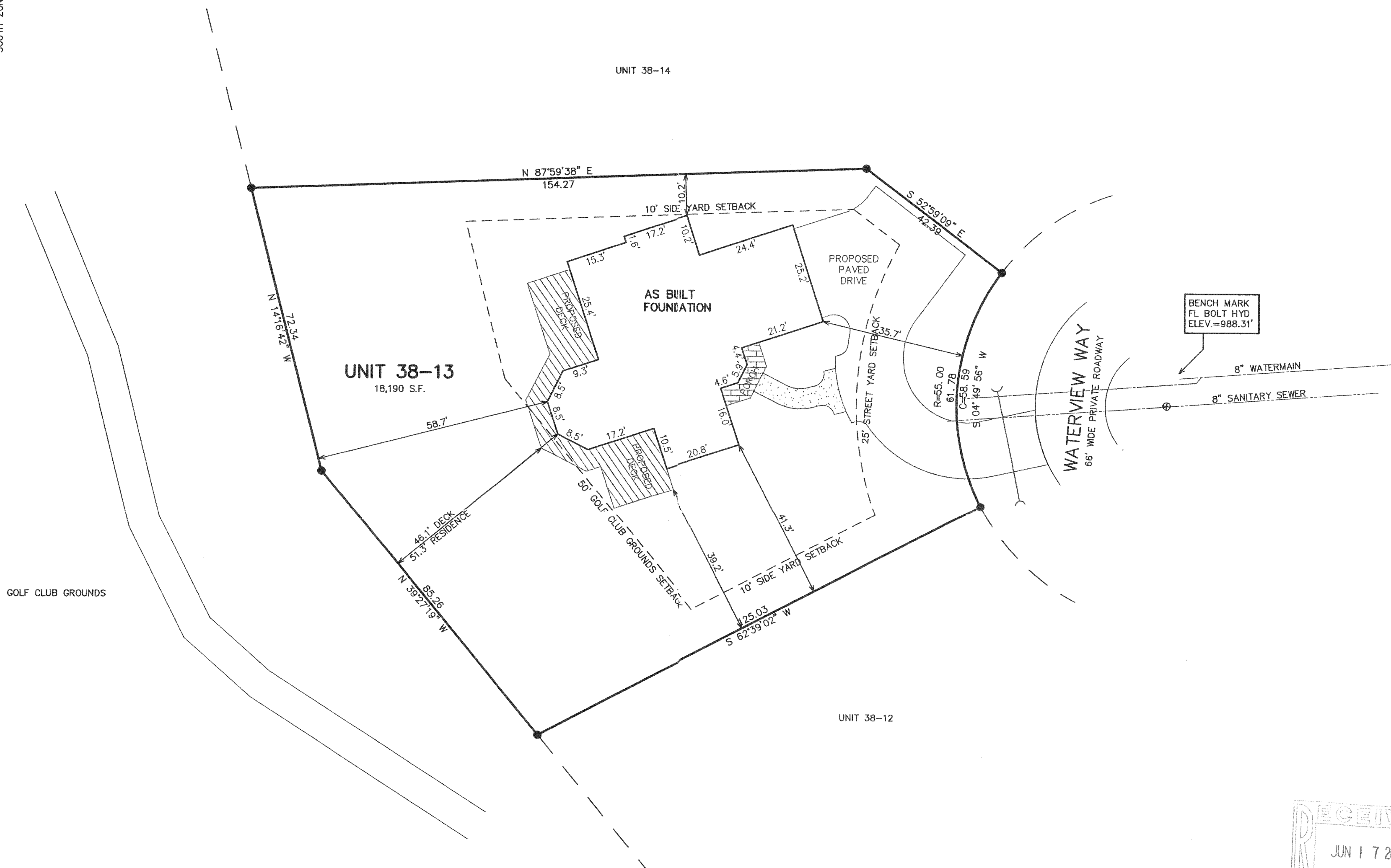
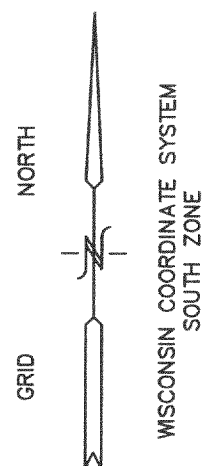

LEGEND

- = IRON REBAR STAKE
- XXX--- = EXISTING CONTOURS
- XXX--- = PROPOSED CONTOURS
- S--- = PROPOSED SILT FENCE
- F.F.=XXX.X = PROPOSED FIRST FLOOR ELEVATION
- T.C.=XXX.X = PROPOSED TOP OF FOUNDATION ELEVATION
- W.O.=XXX.X = PROPOSED WALK-OUT LEVEL ELEVATION
- G.E.=XXX.X = PROPOSED GARAGE ENTRY ELEVATION
- {XXX} = RECORDED AS

NOTE: COPIES OF THIS MAP TO WHICH THE FOLLOWING CERTIFICATE
WILL APPLY SHOW THE SURVEYOR'S ORIGINAL SEAL AND SIGNATURE
IN RED INK. COPIES BY ANY OTHER MEANS MAY HAVE ALTERATIONS
WHICH DO NOT REPRESENT THE SURVEYOR'S WORK PRODUCT.

I HEREBY CERTIFY THAT THE ABOVE DESCRIBED PROPERTY HAS BEEN
SURVEYED UNDER MY DIRECTION AND THAT THE ABOVE MAP IS A TRUE
REPRESENTATION THEREOF AND SHOWS THE SIZE AND LOCATION OF
THE PROPERTY AND ITS EXTERIOR BOUNDARIES. THIS SURVEY IS
MADE FOR THE USE OF THE PRESENT OWNERS OF THE PROPERTY, AND
ALSO THOSE WHO PURCHASE, MORTGAGE, OR GUARANTEE THE TITLE
THERE TO WITHIN ONE YEAR FROM THE DATE HEREOF.

DATED: 07/15/02

REVISED 06-04-2003
TO SHOW SIZE & LOCATION
OF FOUNDATION AS BUILT

PETER S. GORDON R.L.S. 2101

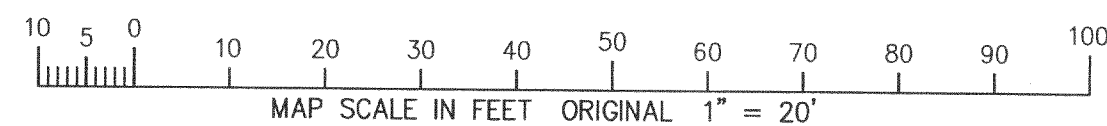

J6N 38-13

217-2583